



**PINEBEACH**  
BELEK



# FACT SHEET

UAI 01.03.2022 – 13.11.2022

[pinebeach.com.tr](http://pinebeach.com.tr)



## DISTANCES

Antalya airport	33 km
Antalya citycenter	45 km
Nearesttown	3 km (Belek)
Nearesthospital	9 km
Nearest golffield	2,2 km



## LOCATION AND GENERAL INFORMATION

The name of hotel	PINE BEACH BELEK	Openingdate	2001
Category	5* Hotel	LastRenovation	2022
Area	118.000m <sup>2</sup>	AccommodationType	Ultra All Inclusiveconcept
Location	İleribaşı Mevkii, 5. Parsel – 07506 Belek – Antalya – Turkey	Season	12 months
Phone	+90 242 710 02 00	Amount of rooms	743
Faks	+90 242 715 25 15	Amount of beds	1385
Web Sitesi	www.pinebeach.com.tr	Airconditioning	heatingandcooling– 24 hourscentralairconditioningsystem
E-mail	info@pinebeach.com.tr	Amount of floors	5floors at maingbuilding, 4 floors at Club main building, 13blocks of 2 floorsbungalows
Transfer	24 hourstransportationservicesanda taxistationoppositethe hotel	Amount of elevator	6 (Main Building )
Languages	Turkish, English, German, Russian	Pets	notallowed
		Internet/Wireless	inclusive
		Creditcards	Master, Visa

## WELCOMING AND SEND-OFF

- ◆ Privatewelcoming at theentrance
- ◆ Arrival- opportunitiesforarrangingcomfortablecheck-intoguestsby providing foodandbeveragescomplimentswhilewelcoming.
- ◆ LobbyLoungeservicesforEarlycheck-insandLateCheck-outs( 24 hourschangingroom, relaxationroom, sleeping facilitiesforchildren, snacksandwarm/coldbeverages).
- ◆ Parkingvaletservices



## ACCOMMODATION

### Common services offered to all rooms

- ◆ Keycard system
- ◆ Daily refreshed minibar (water, soft drinks, beer), 1 sweet and 1 salty snack, kettle and tea & coffee set up.
- ◆ Smoking in rooms, all indoor and other public areas is prohibited by Turkish Government according to the Law of the Turkish Republic.
- ◆ 8 disabled rooms (4 rooms in the main building, 4 rooms in Club houses) with wider entrance and bathroom doors, walk-in shower set c.
- ◆ Phone connection, internet, radio channels, safebox, central air conditioning system, hair dryer, LCD TV, 220 V
- ◆ Slippers and bathrobe on request.
- ◆ 'Pillow of your choice' -service on request
- ◆ Iron on request.
- ◆ Special for babies: potty and baby bathtub on request
- ◆ Folding bed for the 3rd and the 4th person in a STD room.
- ◆ Balcony.

ROOM TYPE	SQUARE	FACILITIES	MAX.OCCUPANCY
CLUB STANDARD ROOM	33 m <sup>2</sup>	282 rooms (4 disabled rooms) / Club area/ Garden view/ 1 bedroom (1 french bed or 2 twin beds), 1 bathroom (shower)	2 adults + 1 child or 3 adults
MAIN BUILDING STANDARD ROOM	35 m <sup>2</sup>	233 rooms (4 disabled rooms) / Main building/ Garden view or Sea Side or Side Sea View/ 1 bedroom (1 french bed or 2 twin beds), 1 bathroom (shower).	2 adults + 2 children or 3 adults + 1 child
JUNIOR SUITE	48 m <sup>2</sup>	11 rooms/ Main building/ Garden view or Side Sea View/ 1 bedroom (1 french bed) and 1 sitting room with interconnected door, 1 bathroom (shower)	2 adults + 3 children or 3 adults + 2 children
CLUB FAMILY ROOM	65 m <sup>2</sup>	11 rooms/ Club area/ Garden view/ 2 bedrooms (1 french bed or 2 twin beds) with interconnected door, 1 or 2 bathrooms / shower (upon availability)	4 adults + 2 children



## SWIMMING POOLS & BEACH

- ◆ 200 m long sandy beach
- ◆ 1 pier
- ◆ Indoor pools' opening hours 9am – 8pm, other swimming pools 8am – 8pm
- ◆ Aquapark (6 slides for adults and 2 for children). Opening hours 10am- 12.30pm and 2pm – 5.30pm

Swimming Pool	Outdoor	Indoor	Freshwater	Seawater	Heating	Depth (cm)	Area (m <sup>2</sup> )
Club outdoorswimmingpool	✓			✓		140	288
Club Main swimmingpool	✓		✓			140	790
Club childrenswimmingpool	✓		✓			40	31
Resortswimmingpool	✓			✓	01.03-10.05.2022* 20.10-30.11.2022*	140	679
Resortchildrenswimmingpool	✓			✓		40	22
Botanicwimmingpool	✓		✓			140	228
Botanicchildrenswimmingpool	✓		✓			40	19
Aquapark	✓		✓			120	252
Aquapark (river)	✓		✓			140	220
Aquapark(bowl)	✓		✓			160	46
Aquaparkchildrenswimmingpool	✓		✓			40	40
Club indoorswimmingpool		✓		✓	✓	140	275
Club childrenindoorwimmingpool		✓		✓	✓	40	10
Resortindoorwimmingpool		✓		✓	✓	140	171
Resortindoorwimmingpool (chargeable)		✓		✓	✓	140	101

- ◆ The Hotel Management reserves the right to make changes unilaterally about the opening hours of the facilities, services and information placed in this guide.
- ◆ According to weather conditions and seasonal needs all outdoor activities, opening hours of hotel facilities can be changed by the Hotel Management.

## HEATED OUTDOOR SEAWATER POOL (During March, April, November)



- ◆ The Hotel Management reserves the right to make changes unilaterally about the opening hours of the facilities, services and information placed in this guide.
- ◆ According to weather conditions and seasonal needs all outdoor activities, opening hours of hotel facilities can be changed by the Hotel Management.



## PAVILION CONCEPT 80 EURO

Pavilion: beachtowels, mini bar, safe.

VIP service: 10am – 6pm:

10 am	Mimozacoctailwelcomingandfreshtowel service
11 am	World'scoffeevarietiesandturkishdelight
12 pm	Beerandsnacks
1 pm	Refreshingcoctail service
2 pm	Ice-cream service
3 pm	Seasonalfreshfruits service
4 pm	World'scoffeevarietiesanddonut service
5 pm	Aperitifcoctail service
6 pm	Freshtowel service

## PAVILION EXCLUSIVE CONCEPT 150 EURO

Pavilion: beachtowels, mini bar, safe

2 bathrobesfor a present

VIP service: 10am – 6pm. A la cartemenufood service

10am	Sparklingwinewelcomingandfreshtowel service.
11am	World'scoffeevarietiesandturkishdelight
12pm	Beerandsnacks
1pm	A bottle of scotchwhisky( achoice of JW redlabel, Olmega Tekila orSmirnoffvodka
2pm	Ice-cream service
3pm	Seasonalfreshfruits service
4pm	Shrimpcocktail
5pm	Aperitifcoctail service
6pm	Freshtowel service



## FOOD & BEVERAGE

- ◆ 2 Main restaurants, 3 A'laCarte restaurants, 3 snack restaurants, 9 bars, 1 waffle house, 2 patisseries, 1 children buffet
- ◆ Open buffet breakfast, lunch, dinner at the main restaurant
- ◆ Fresh orange juice, smoothie and vitality detox varieties for breakfast.
- ◆ 'Sante' main restaurant capacity- 800 pax (500 pax indoor/300 pax outdoor). 'Pinea' main restaurant capacity- 560 pax (300 pax indoor/260 pax outdoor)
- ◆ Children buffet, cooking utensils for baby food, healthy food corner at the main restaurant.

- ◆ Baby chairs and hygienic sets for kids at the main restaurant.
- ◆ Table Drink service.
- ◆ At the main restaurant available: soft cold/warm drinks, alcoholic drinks: sparkling wine, wine, beer, raki, vodka, gin, brandy. Bottled drinks and Premium alcohol (shampane, bottle of wine, luxury alcohol drink setc.) are rechargeable.

Service	Location	Hours	
Breakfast	Main Restaurant	07.00 – 10.00	
Late breakfast		10.00 - 11.00	
Lunch		12.30 – 14.30	
Dinner		18.30 – 21.30	
Mediterranean Snack		12.00 – 16.00	
Pool Snack/ Burger House		12.00 – 16.00	
Pool Snack/ Traditional Food		18.30 – 21.00	
Pool Snack/ Midnight Snack		24.00 – 07.00	
Ice-cream/ Nautilus		11.00 – 22.00	
Patisserie/ Nautilus		13.00 – 18.00	
Street Food Corner (turkish stuffed turnover and stuffed baked potato)	Beach Area and Main Outdoor pool Area	11.00 – 16.00/12:00-18:00	
Waffle House		13.00 – 18.00	
Aqua Snack		Aquapark	12.00 – 16.00
Ice cream			10.00 – 22.00
Kids' chef concept			Main Restaurant
Coffee & Tee House (World's coffee varieties, tee varieties (black, herba etc.), iced coffee, iced tea, lemonade, milkshake )	Antik Bar	10.00 – 24.00	

## A'LA CARTE RESTAURANTS

Name	Cuisine	Place	Working hours	Capacity	Free	Chargeable
Turca A'la carte	turkish cuisine	main building	6.30pm – 9.30pm	45 pax		✓
Mezzo Mediterranean A'la carte	mediterranean cuisine	main building	6.30pm – 9.30pm	45 pax		✓
Livar Taverna A'la carte	seafood	outdoor	6.30pm – 9.30pm	45 pax		✓

- ◆ Reservation for A'la Carte restaurants are made at Guest Relations. Baby chairs and children menu are available at the A'la Carte restaurants



## KID'S CHEF CONCEPT

### PRIVATE CHEF FOR CHILDREN

- ◆ We wish that smile never fades away from faces of our children.
- ◆ With our 'PRIVATE CHEF FOR CHILDREN' we offer our small guests more fresher and health-giving fun food presentations.
- ◆ Children open buffet will be settled in accordance with our new concept. Special children menu will be prepared for our A la carte restaurants.
- ◆ We are glad to announce that all special requests and appropriatedietary requirements for children will be satisfied.





## BARS

Bar	Opening Hours	Included	Chargeable	Concept
Lobby Bar	24 hours	✓		All local alcohol & non-alcohol drinks and some import drinks (vodka, cognac, brandy, whiskey, liquor varieties, vermouth, rum, sparkling wine and tequila). Sweet & salty cookies are offered between 12pm - 6pm
Nautilus Bar	10am – 12am	✓		All local alcohol & non-alcohol drinks and some import drinks (vodka, cognac, brandy, whiskey, liquor varieties, vermouth, rum, sparkling wine and tequila).
Antik Bar & Tea House	10am – 12am	✓		World's coffee varieties, tea varieties (black, herba etc.), iced coffee, iced tea, lemonade, milkshake, ice-cream.
Aqua Bar	10am – 6pm	✓		All local non-alcohol drinks, beer and wine varieties
Pool Bar	10am – 6pm 6.30pm - 9pm 12am – 7am	✓		10am - 6pm all local alcohol & non-alcohol drinks and some import drinks (vodka, cognac, brandy, whiskey, liquor varieties, vermouth, rum, sparkling wine and tequila). 6.30 - 9pm / 12am - 7am all local non-alcohol drinks, beer and wine varieties
Botanic Bar	10am – 12am	✓		All local alcohol & non-alcohol drinks and some import drinks (vodka, cognac, brandy, whiskey, liquor varieties, vermouth, rum, sparkling wine and tequila).
Mediterranean Bar	10am – 4pm	✓		All local alcohol & non-alcohol drinks and some import drinks (vodka, cognac, brandy, whiskey, liquor varieties, vermouth, rum, sparkling wine and tequila).
Pine Disco Bar	10am – 2am	✓		All local alcohol & non-alcohol drinks and some import drinks (vodka, cognac, brandy, whiskey, liquor varieties, vermouth, rum, sparkling wine and tequila).
Frozen & Smoothies Service	10am - 6pm 8am - 11am	✓		Smoothies service during breakfast and frozen service at the beach
Sports Bar	4pm - 12am	✓		All local alcohol & non-alcohol drinks and some import drinks (vodka, cognac, brandy, whiskey, liquor varieties, vermouth, rum, sparkling wine and tequila).

- ◆ No bottle service is available.
- ◆ The Service Staff reserves the right to decline any alcohol service to an intoxicated guest.
- ◆ The above mentioned beverages are to be served in accordance with our concept.



## PINE BEACH BEVERAGE CONCEPT

INCLUDED		CHARGEABLE	
WHISKEY	Glenlivet Single Malt	WHISKEY	Chivas Regal 18 yo
	JW Red Label		Royal Salute
	Chivas Regal 12 yo		Johnnie Walker Blue label
	J&B		Talisker
	Ballantines		Macallan
	Jameson		Belvedere
	Long John		Grey Goose
	Jack Daniels		Ketel One
	Jim Beam		Tangeray 10
	VODKA		Gilbey's
Smirnoff/Smirnoff Aromalar		Botanist	
Absolut/ Absolut Aromalar		Zacapa 23	
GIN	Finlandia	RUM	Don Julio
	Gilbey's		Hennessy VSOP
RUM	Gordon's Dry	BRANDY & COGNAC	Hennessy XO
	Captain Morgan Gold		Martell XO
	Havana Club 3 Anos		Courvoisier VSOP
TEQUILA	Carabica	LIQUERS	Grappa
	Olmecca Blanco		Amaretto
BRANDY & COGNAC	Pepe Lopez	RAKI	Limoncello
	Duclos Brandy		Sheridan's
	Martell VS		Beylerbey Göbek
	Safari		Ala Raki
	Bailey's		Tekirdağ no 10
	Archer's		
	Aperol		
LIQUERS	Campari		
	Vermouth Bianco, Dry, Rosso		
	Malibu		
	Triple Sec		
	Jagermeister		
	Kahlua		
	Yeni Raki		
RAKI	Tekirdağ Raki		
	Efe Raki		
	Efe Yaş Üzüm		



## PINO MINI CLUB

- ◆ Pino Mini Club opening hours: 10am – 6pm
- ◆ Pino Club for children 4-7 years old, Pinny Club for 8-12 years old, Tinny Club for 13-17 years old
- ◆ Children 0-3 years old can enjoy the mini club under the supervision of an adult/parent
- ◆ Softplay, trampoline, playground at shadow area
- ◆ Mini-luna park is chargeable
- ◆ Mini Club and activities: Playing garden, baking bread, cooking pizza, cooking cake, face and body painting, pirates day, olympic days, happy birthday party and mini disco, market, outdoor mini cinema.
- ◆ Art-studio
- ◆ Pinogarden, Pino Sports Academy (Football and Swimming lessons (chargeable))
- ◆ Opening hours of mini club are subject to change.

## VERY IMPORTANT BABY (VIB)

	Services	Included	Chargeable
Reception	Baby strollers are given by deposit	✓	
Room	Baby beds, baby bathtub, potty (on request), toilet seat (on request)	✓	
Main Restaurant	Children restaurant and buffet, children chairs, microwave, baby bottle sterilizer, blender, cacao and plain milk, fruit juices, baby food in jars (125gr), chicken and meat bouillon, boiled vegetables	✓	
Mini Club	Sleeping and TV room, ice-cream service, mini kitchen (kettle, microwave, baby bottle sterilizer, milk)	✓	
Swimming pool & Beach	Playgrounds at the beach and swimming pool area	✓	
Room & Mini club	Private babysitter service		✓
Kids Chef	Without 'PRIVATE CHEF FOR CHILDREN' we offer our small guests a more fresher and health-giving fun food presentations.	✓	



## ENTERTAINMENT AND ACTIVITIES

### Included

- ◆ Disco (outdoor or indoor due to weather conditions / 11pm – 2am)
- ◆ Fitness Center, Step Aerobic, Zumba, Crossfit
- ◆ Open Air Fitness
- ◆ Yoga
- ◆ Aquabike
- ◆ Kango Jumps
- ◆ Boccia, badminton, darts, streetball, waterpolo
- ◆ Air rifle gun, archery
- ◆ Beachvolley
- ◆ Table tennis (equipment)
- ◆ Seabicycle, kano, windsurf (should be provide a certificate)
- ◆ Table Games- Room (playing cards, backgammon vs.)
- ◆ Mini football
- ◆ Tennis (2 hard courts and equipment)
- ◆ Day and evening animation, parties, shows
- ◆ Cocktail and Coffee workshops
- ◆ Master Classes

### Chargeable

- ◆ Banana
- ◆ Jet ski
- ◆ Catamaran
- ◆ Ringo
- ◆ Windsurfing
- ◆ Parasailing
- ◆ Waterpipe
- ◆ Lightening of tennis courts
- ◆ Tennis lessons
- ◆ Game centre (PC games)
- ◆ Amerikan bilardo

## HONEYMOON CONCEPT

- ◆ Complimentary In-room Fruit plate and sparkling wine on arrival day
- ◆ Room decoration
- ◆ Complimentary In-room breakfast (once a stay upon request)
- ◆ Complimentary A'la carte dinner (once a stay upon request)
- ◆ Complimentary Pavilion at the Beach (one day per stay)

\*Note: Reservation for the above listed complimentary services is required.

## OTHER SERVICES

### Included

- ◆ Open parking (max. 100 cars)
- ◆ Towels, umbrellas, sunbeds and cushions at the beach and swimming pool areas
- ◆ Nurse (24 hours)

### Chargeable

- ◆ Laundry / drycleaning service
- ◆ Shops (Photographers, Silver shop, Jewellery, Watches, Brand shops, Proshop, Optical, Gift, Leather and Bag Boutique)
- ◆ Doctor (if needed)
- ◆ Internet cafe
- ◆ Phone and faks
- ◆ Photocopying
- ◆ Spa & Wellness services



## MEETING ROOMS

### A Meeting Rooms

Name	Width m	Lenght m	Height m	Space m2	Theatre	Class	Banquet
A - 1	13,00 m	25,00 m	5,00 m	325 m2	250	140	140
A - 2	14,00 m	25,00 m	5,00 m	350 m2	380	200	220
A - 3	13,00 m	25,00 m	5,00 m	325 m2	250	140	140
A 1+2+3 Total	25,00 m	40,00 m	5,00 m	1.000 m2	1100	550	700
A - 4	4,90 m	10,82 m	4,70 m	53 m2	40	30	30
A - 5	12,50 m	12,00 m	3,66 m	150 m2	100	70	80
A - 6	7,70 m	17,53 m	3,60 m	135 m2	120	85	90
A - 7	4,95 m	7,68 m	3,60 m	38 m2	35	25	20
A - 8	5,70 m	7,02 m	3,00 m	40 m2	30	25	20
A - 9	5,16 m	7,75 m	3,60 m	40 m2	25	22	20
A - 10	7,77 m	9,65 m	3,81 m	75 m2	45	40	50
Foyer A			3,80 m	1.200 m2			



## MEETING ROOMS

### B MEETING ROOMS

Name	Width m	Lenght m	Height m	Space m2	Theatre	Class	Banket
B - 1	20,33 m	33,20 m	7,00 m	675 m2	750	350	385
B - 2	30,27 m	33,20 m	7,00 m	1.005 m2	1.110	500	600
B - 3	19,28 m	33,20 m	7,00 m	640 m2	700	330	385
B 1+2+3 Total	33,20 m	69,88 m	7,00 m	2.320 m2	2.575	1.500	1.650
B - 5	4,95 m	7,40 m	3,70 m	38 m2	40	30	30
B - 6	4,85 m	5,23 m	3,70 m	25 m2	25	18	20
B - 7	4,85 m	12,40 m	3,70 m	60 m2	40	30	30
B - 9	4,85 m	11,05 m	3,70 m	54 m2	25	20	20
B - 10	5,10 m	9,15 m	3,70 m	47 m2	40	30	40
B - 11	5,90 m	8,60 m	3,70 m	50 m2	35	25	20
Teras			2,80 m	3.500 m2			
Foyer B			6,37 m	780 m2			

### C MEETING ROOMS

Name	Width m	Lenght m	Height m	Space m2	Theatre	Class	Banket
C - 1	13,00 m	25,00 m	3,75 m	310 m2	250	140	140
C - 2	14,00 m	25,00 m	3,75 m	380 m2	380	200	220
C - 3	13,00 m	25,00 m	3,75 m	310 m2	250	140	140
Foyer C				220			

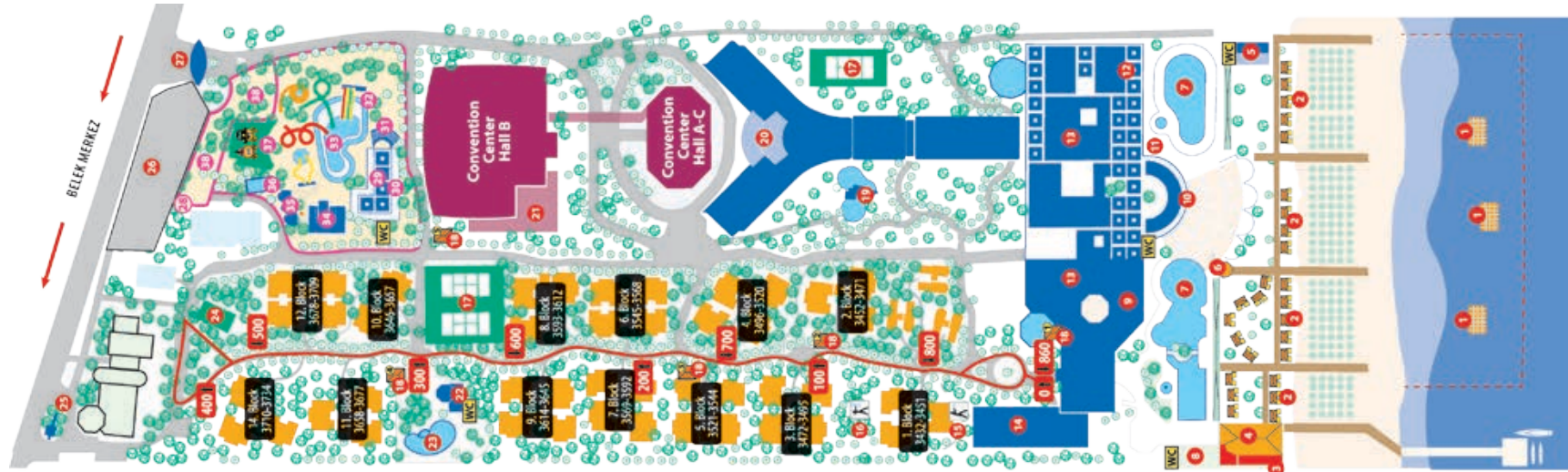

## CHILDREN & TEENAGER WORLD 9.500 m<sup>2</sup>



- 29 Pino Snack
- 30 Pino Club
- 31 Pino Amphitheatre
- 32 Pino Crazy River
- 33 Pino Aqua Park
- 34 Baby Game & Sleeping House
- 35 Pino Art Studio
- 36 Pino Fresh Pool
- 37 Pino Playground
- 38 Teenager Fun Climbing Area

## OUTDOOR PLACES

- |                   |                           |                       |
|-------------------|---------------------------|-----------------------|
| 1 Sea Platform    | 12 A'la Carte Restaurants | 20 Reception          |
| 2 Pavillion       | 13 Restaurants            | - 1st Floor 1101-1146 |
| 3 Nargile Bar     | 14 Club Main Building     | - 2nd Floor 1201-1286 |
| 4 Club Pine       | - 1st Floor 3101-3119     | - 3rd Floor 1301-1390 |
| 5 Akdeniz Snack   | - 2nd Floor 3201-3221     | - 4th Floor 1401-1482 |
| 6 Towel&Animation | - 3rd Floor 3301-3321     | - 5th Floor 1501-1576 |
| 7 Info Desk       | - 4th Floor 3401-3421     | 21 Convention Snack   |
| 8 Pool            | 15 Air Rifle              | 22 Relax Bar          |
| 9 Step-Aerobic    | 16 Archery                | 23 Relax Pool         |
| 10 Pool Snack     | 17 Tennis Court           | 24 Green House        |
| 11 Amphitheatre   | 18 Bus Stop               | 25 Staff Entrance     |
| 12 Patisserie     | 19 Secret Garden          | 26 Parking Garage     |
|                   |                           | 27 Entrance           |





**PINE BEACH**  
BELEK

**CALL CENTER 0242 254 00 20**

[www.pinebeach.com.tr](http://www.pinebeach.com.tr)

 pinebeachbelek